

\$179,000 - Nka S 279 Prse, Kennewick

MLS® #255207

\$179,000

Bedroom, Bathroom,
Land on 5.01 Acres

NONE/NA, Kennewick, WA

MLS# 255207 Build your new dream home with plenty of room for a shop & a barn on this boundless 5 acres! Raise your own cattle, grow your own garden. The views are astounding! Live in great comfort and luxury while enjoying the sunsets and breathtaking views that are just waiting for you. Just 3 miles from 395. Flat parcel with incredible views! No HOA™s. Easement for access. Well and septic will be required for residency. Access road in place.

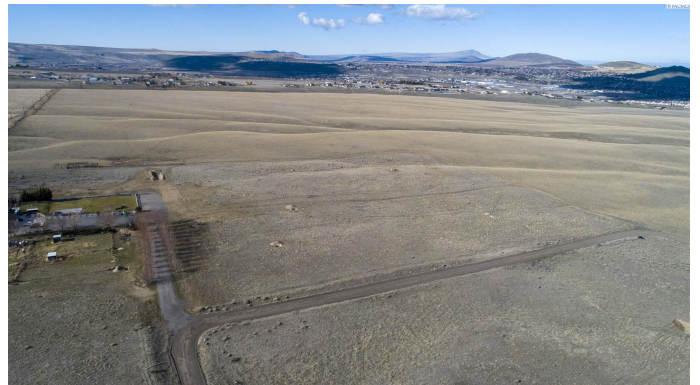

Essential Information

MLS® #	255207
Price	\$179,000
Acres	5.01
Type	Land
Sub-Type	Residential
Status	Active

Community Information

Address	Nka S 279 Prse
Area	Benton
Subdivision	NONE/NA
City	Kennewick
State	WA
Zip Code	99338

Exterior

Lot Description Animals Allowed, Irregular, Dry Land



Additional Information

Days on Market 96
Zoning Rural Residential

Listing Details

Listing Office Community Real Estate Group / Keller Williams Tri-Cities

The data relating to real estate for sale on this website comes in part from the Tri Cities Association of REALTORS®. The information being provided is for consumers' personal, non-commercial use and may not be used for any purpose other than to identify prospective properties consumers may be interested in purchasing.

Listing information last updated on October 27th, 2021 at 11:32am PDT