

\$520,000 - Nka Sr 22, Prosser

MLS® #252486

\$520,000

Bedroom, Bathroom,
Land on 64.97 Acres

CREASON AD, Prosser, WA

MLS# 252486 Enormous opportunity in growing Prosser Wine Country! Nearly 65 acres of Residential Acreage in the city limits with breathtaking, panoramic city and valley views! Zoning is currently mixed with some Steep Slope Residential (SSR) and some Residential, Low Density (RL). This property could be developed in a variety of ways, from a stately residential community with acre sized lots or up to 4-5 dwellings per acre density with heavier earthwork and potential rezoning if approved by the City of Prosser. Check out the Virtual Tour to explore the property for yourself or ask your real estate agent for more information. This is some of the last remaining undeveloped residential land on the hills within city limits of Prosser. Buyer to verify all zoning, parcel size and boundary information.

Essential Information

MLS® #	252486
Price	\$520,000
Acres	64.97
Type	Land
Sub-Type	Residential
Status	Active

Community Information

Address	Nka Sr 22
Area	Benton

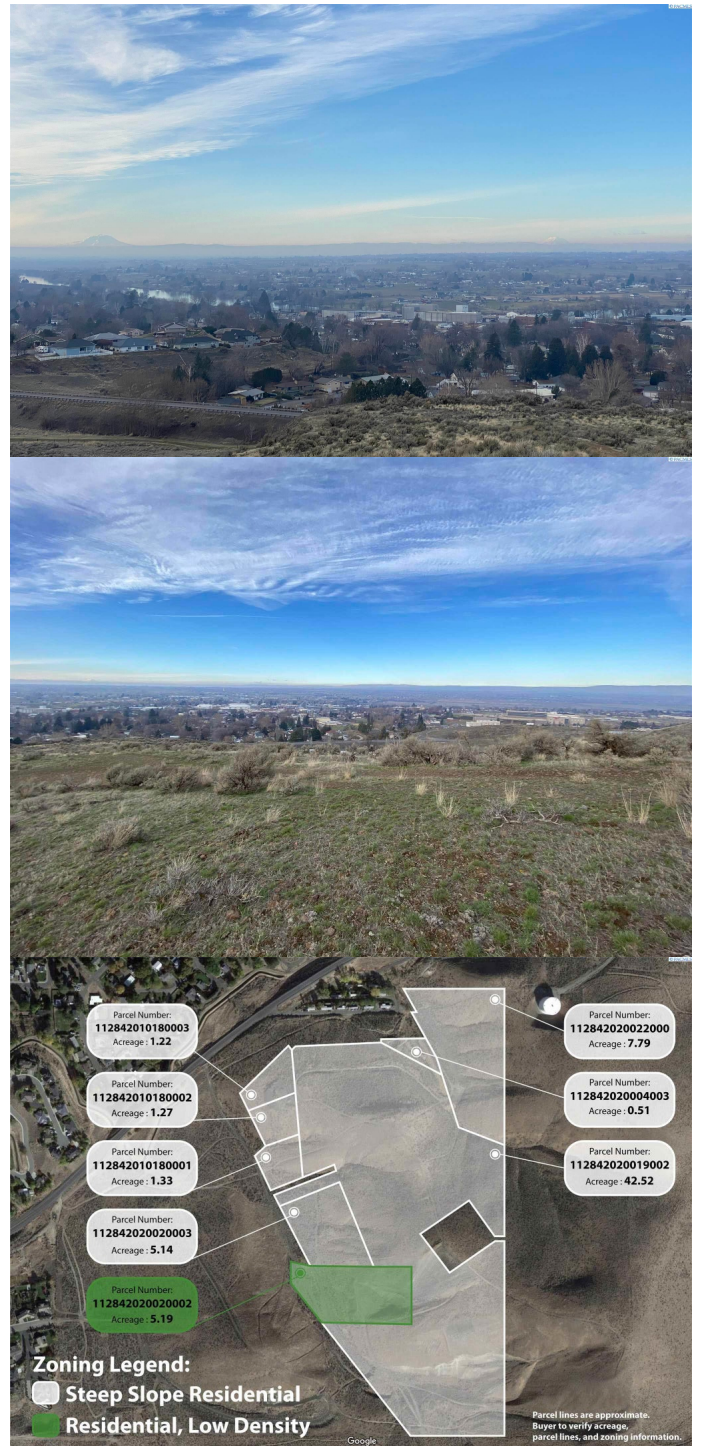

Subdivision	CREASON AD
City	Prosser
State	WA
Zip Code	99350

Amenities

Utilities	See Remarks
-----------	-------------

Exterior

Lot Description	Rolling, Steep, Located in City Limits, Residential Acreage, View, View/Panoramic
-----------------	---

Additional Information

Days on Market	127
Zoning	Residential

Listing Details

Listing Office	Berkshire Hathaway HomeServices Central WA Real Estate
----------------	--

The data relating to real estate for sale on this website comes in part from the Tri Cities Association of REALTORS®. The information being provided is for consumers' personal, non-commercial use and may not be used for any purpose other than to identify prospective properties consumers may be interested in purchasing.

Listing information last updated on July 28th, 2021 at 1:17pm PDT